Get the Habit

of going to your front door when you get up in the morning, and find the Record-Herald awaiting you, filled with fresh and crisp news.

RICHMOND RECORD-HERALD

A RICHMOND PAPER FOR RICHMOND PEOPLE

The Weather

Richmond and vicinity—Today unsettled and occasionally threatening, moderate southerly winds.

VOLUME THIRTY-ONE—TWENTIETH YEAR | RICHMOND, CALIFORNIA, THURSDAY, JANUARY 26, 1922. | NUMBER 21

Will Soon Ask Bids for $200,000 School Building

SENATOR FLAYS EUROPE

JUNIOR HIGH PLANS WILL BE ADOPTED AT NEXT MEETING

Most of the time of the meeting of the Richmond school district trustees held last evening was taken up with a consideration of the plans for the new Junior High school. Architect James T. Narbett was present and explained the plans in detail to the board.

A second meeting will be held next week, at which time it is expected that final adoption of the plans submitted will be made. Bids of contractors will then be asked.

The new building will occupy the corner of Ninth and Nevin, and is estimated to cost about $200,000.

Part of the structure will be one story and part two stories. It will contain a large assembly hall, gymnasium, cafeteria, machine shops, and 36 class rooms, besides the administration offices. The new school will be equipped with every modern convenience, and the building will be very striking in appearance from the outside.

The architect was also instructed to prepare plans for a five room addition to the Nystrom school.

The board has secured two more lots surrounding the Grant school, and now has all the land necessary with the exception of one lot which is in litigation.

One more lot is necessary at the Peres school but this is also tied up in the courts.

BIRTHDAY PARTY IS GIVEN TO E. P. BRYANT

E. P. Bryant, well known resident of 542 Fifth street, was 63 years old Tuesday.

He had forgotten that he had passed another milestone in life's journey, but the good wife had not, and in the evening Mr. Bryant was most pleasantly surprised by the unexpected arrival of the children and grandchildren and relatives, when an old fashioned birthday party was held.

A most enjoyable evening was spent in a social way and playing of cards, and then came the birthday supper. The table was prettily decorated and presented a very attractive appearance. In the center of it was a huge cake decorated with candles and Mr. Bryant was accorded the privilege of blowing out the candles and cutting the first slice out of the cake.

Those present to enjoy the event were Mrs. S. L. Hurst, Mr. and Mrs. H. W. Bryant and daughter, Mildred, Mrs. H. Miller of Idaho Mr. and Mrs. T. H. Glover and daughter Helen, and Mr. and Mrs. E. P. Bryant.

Paso Robles builds 119 new homes in 1921.

BORAH WANTS ALLIES TO PAY THEIR DEBTS TO AMERICA

WASHINGTON, Jan. 25.—The allied nations, by revising the treaty of Versailles and reducing their armies "even to a reasonable extent," not only "could meet the interest payments on their debt to the United States, but retire part of the principal as well," Senator Borah, Republican, Idaho declared today in the Senate. He was discussing the allied debt refunding bill.

"I maintain it is an insult to the American people," Senator Borah said, "to ask them to forego longer the collection of money that will be used fr purposes not only destructive of the peace of Europe, but of the world.

The Idaho Senator added that "so long as the present policies are pursued we are justified in transacting this matter on a purely business basis."

"The Versailles treaty continues the war policies in Europe," continued Borah, "notwithstanding that we are supposed to have been at peace three years. I venture to say that the huma suffering resulting from the carrying out of the Versailles treaty has been very little less than that endured during the war.

"The United States for the last three years," he continued, "has poured millions of dollars into Europe in the form of charity. We have postponed the collection of the interest on the foreign debt and now it is proposed to go further."

Senator Borah declared that the danger in Europe lay in what he described as an apparant effort to destroy Germany. Such destruction, he contended, would severely injure all other nations in Europe. He regarded Germany as the most powerful economic unit in the world in pre-war times and deduced that anything which sent that country lower in economic standing would serve only to tear down her neighbors.

ALLEGED BURGLAR WILL BE TRIED FEBRUARY 21

The trial of Victor Dunlap, alias Harvey Skinnery, on a charge of burglarizing a Richmond home, scheduled for this week, has been postponed to February 23 by Superior Judge A. B. McKenzie.

Dunlap, sheriff's officers charge, related at the time of his arrest that the Rev. Rex Hascall, held in San Jose, burglarized a Richmond home and that he remained outside.

MONTHLY MEETING MEDICAL SOCIETY TAKES PLACE

At the offices of Doctors H. L. Carpenter and W.eE. Cunningham last evening the regular monthly meeting of the Contra Costa County Medical Society was held.

In the future half of the meetings of the society will be held in towns outside of Richmond. Martinez was selected as the next meeting place.

Dr. George R. Guinan was elected to membership.

By a vote of the society the committee of three appointed some time ago, whose duty it was to secure speakers for each meeting, was done away with, as being too cumbersome, and this duty was placed in the hands of the secretary, D. L. St. John Hely.

U.C. STUDENTS QUIT STUDIES FOR A DAY AND GET MARRIED

The elopement to Martinez, of Miss Dorothy Drake and Harry A. Hunt, both prominent members of the junior class in the University of California, surprised many college friends of the couple when the news of the marriage "leaked" out.

Miss Drake was recently elected presiden of the Alpha XI Delta sorority. She is the daughter of Mr. and Mrs. W. R. Drake, socially prominent in Columbus, O., and has been living with her mother at the Chesapeake Apartmons in Durant avenue, Berkeley, during her training at the state university.

Hunt is the son of a wealthy Niles rancher and a member of the Alpha Signa Phi fraternity in Berkeley. He is studying agriculture.

The elopment is the culmination of a campus romance having its inception in the freshmen year of the young people. Recently Hunt took up his studies at Davis. Last week end he returned to Berkeley long enough to be whisked off to Martinez with Miss Drake, where the ceremony was performed by Rev. E. G. Davis in the chapel of the Episcopal church.

GRAND JURY WILL NOT REPORT UNTIL MAY

The Stiver grand jury met in the court of Superior Judge A. B. McKenzie and held its regular monthly session yesterday.

Rumors about the court house are to the effect that the jury may not complete its work until May.

Names of persons subject to grand jury duty this year have already been selected.

A. B. Crockett Dies at Early Hour This A.M.

Shortly after 1 o'clock this morning A. B. Crockett passed away at his home at 940 Ventura avenue, East Richmond.

Deceased is one of the pioneer citizens of Richmond, and has been a valued employee of the Standard Oil for years.

A few days ago he suffered a stroke of apoplexy while at work, and was taken to his home. He never recovered from the effects of it.

Surviving him is a widow, Mrs. Rose Crockett, a daughter, Mrs. Daisy Bledsoe, and a son, Ernest Crockett.

Alpha lodge of Masons will have charge of the funeral, but no definite date has yet been set.

The remains are at the Wilson & Kratzer undertaking parlors.

TITLE INSURANCE POLICIES TO BE ISSUED DIRECT

According to an announcement made last evening by I. R. Vaughan, manager of the Contra Costa Abstract and Title Company, that concern will be able to issue policies of title insurance direct from the office of the company in this city.

Arrangements have been made with the Western Title Insurance Company, a California corporation, to furnish policies of insurance at regular title insurance rates without any additional charge for abstract work.

This will be of vast benefit to the buyer and seller of property, and the new method will do away with one cost, as titles have been handled in the past. Heretofore it was necessary for you to secure an abstract and pay for it, and then in addition, the title insurance policy came extra.

Under the arrangement just made, one charge will cover the entire work. Title insurance is becoming very popular, and it is getting so that people will not buy unless they are absolutely assured that the title is perfect.

Title insurance gives you this protection.

FIRE CHIEFS OF WORLD TO HOLD CONVENTION IN SAN FRANCISCO

Fire Chief Roy Lemoin attende a meeting in San Francisco of chief of different cities of California to make plans for the big meeting of the International convention of fire chiefs to be held next August. Fire chiefs from all over the world will attend this year's convention.

The meeting yesterday was for the purpose of discussing preliminary plans for the entertainment of the visitors, the program, hotel accomodations, and an exhibit of every kind of modern equipment with demonstrations that will be of the greatest educational value to the visiting chiefs.

Among those present at the meeting were: Chief S. H. Short of Oakland, G. S. Rose of Berkeley, Roy Lemoin of Richmond, Chas. Culver of Emeryville; Walter Culver, Piedmont; Mark Ryan, Redwood City; C. M. Hirschey, Hillsborough; F. Webb, San Francisco Convention and Tourist League; Jay Stevens and Frank Stover International Fire Prevention Bureau; R. S. Chapman, Stutz Fire Engine Company; F. Parker, Pacific Fire Extinguisher Company and Frank Clement, Gamewell Fire Alarm Company.

Another meeting is to be held in two weeks.

PARTNERS END ROW BY SUIT IN COURT

Charging that Frank Maricich on May 2 last, in Crockett, attacked him with a knife, inflicting a severe wound on his right hand, John Sindicich yesterday filed suit against Maricich asking damages of $5000. The men were formerly engaged in business as partners.

S.F. Detective is Suspended Big Scandal in Police Dept.

SAN FRANCISCO, Jan. 25.—Benjamin A. Gaston, a detective, was suspended from the police department by Chief of Police Daniel J. O'Brien pending investigation of charges that he accepted money in one instance and offered it in another to assist automobilists who had killed persons to escape conviction. His case will come up for trial before the Police Commission on Monday night. At a later date the county grand jury will be asked to investigate.

The charges filed yesterday with Lieutenant Charles Skelly, secretary of the Police Commission, set forth that Gaston accepted $50 from Charles Reichstetter, 716 Railroad avenue, on June 27, 1920, to make an investigation and a report that was favorable to Reichstetter, who was the driver og the machine which caused the death of Albert Williams.

The other ocunt of the complaint sets forth that Gaston approached John Orcutt, an assistant distrct attorney, on December 22 last and offered $100 if the latter would see to it that a case of manslaughter against Constantino Maggi, 262 Paris street, was dismissed. Orcutt reported the matter both to Police Judge Lile T. Jacks, before whom the case was heard, and to District Attorney Mathew Bradq.

Divorce Decree Is Granted to Valencia

Judge A. B. McKenzie signed an interlocutory decree of divorce Monday in favor of George Valencia of this city and against his wife, Mary Silva Valencia. It is understood that the property rights in a small ranch at San Pablo and a ranch in Sonoma county, together with moneys in the bank, were settled out of court.

Valencia is employed by the Richmond Supply company and has resided here for many years.

Attorneys H. V. Alvarado and C. D. Horner of this city represented Valencia.

Office Girl

wanted by business firm of this city; some experience with bookkeeping and typewriting necessary. Address Box "H," Record-Herald, giving full particulars about yourself.

Cruelty Is Charged In Divorce Complaint

Mrs. Mary Desposito of Richmond yesterday filed suit for divorce against Antino Desposito, charging cruelty. The couple were married in San Francisco in 1904. The parties have for years conducted a fruit and grocery store near the subway. Attorney C. D. Horner appears for the plaintiff.

S. R. I. C. Plays Whist Serves Refreshments

At the close of the regular business meeting of the South Richmond Improvement Club yesterday afternoon in the clubhouse the ladies played whist and then delightful refreshments were served.

The prize winners were: first, Mrs. Ada Higgins; second, Mrs. H. E. Johnstone; third, Mrs. C. A. Holland.

San Francisco—Thirty-eight story building to replace Crocker National Bank Building planned. Cost, $4,000,000, and will contain 1000 offices.

SUIT QUIET TITLE IS COMMENCED BY A. B. MINTER

An action to quiet title to the property upon which the Twenty-second Street Garage stands was filed in the Superior Court at Martinez yesterday by A. B. Minter. In the action R. C. Papworth, of Oakland, is named as the defendant. Papworth is the executor of the estate of the late Randolph S. Williamson.

Some years ago Minter entered an agreement to buy the Twenty-second street property and as a result of the deal the property was deeded to him by Williamson, who was the former owner. As a part of the consideration Williamson retained a monthly rent charge against the property. It was understood and agreed that this charge was to cease and the property become Minter's free and clear of encumberances at the time of Williamson's death. Williamson died in Oakland December 2nd and the present action has been commenced for the purpose of securing a judicial decree of his death and thus securing a clear title for Minter. The property in controversy is worth about twelve thousand dollars. Attorney C. D. Horner of this city filed the suit for Minter.

Damage Suit Over Auto Collision Submitted to Court

Last December there was a collision of two automobiles at Tenth and Macdonald. Neither would admit being to blame for the accident, and the trouble resulted in a suit being brought in the court of Justice of Peace John Roth by F. A. Smith against W. A. McGavoen, to recover $296 damages. The defendant filed a cross complaint asking for the same amount of damages.

The trial of the case took place yesterday, attorney C. S. Hannum appearing for the plaintiff and attorneys Pierce and Carlson for the defendant. The case was bitterly fought and finally submitted to the court, and taken under adcisement.

Concord Will Have $120,000 High School

Mt. Diablo Union High school district has voted by 674 to 66 to issue bonds for $120,000 for a new high school to be constructed at Concord. There are seventeen school districts in the high school district.

Cut of Fifteen Per Cent Made in Seamen's Wages

WASHINGTON, Jan. 25.—Reductions in the wage scale of officers and men on Shipping Board vessels amounting to more than 15 per cent and effective February 6, was announced today by the board.

The new scale, which will run until next June 30, amounts to a cut of 15 per cent for deck officers, radio men and engineers, and of 25 per cent for the unlicensed personnel, including seamen and deck hands.

Heads of the unions affected by the wage cut were said by Shipping Board officials to have given their assent to the new pay scale.

Decision as to reduction of the wage scale was reached by representatives of the Shipping Board after a week's conference with all interested parties, including marine organizations. The conference ended today.

Whist Party Today At Woodmen Hall

This afternoon at W.O.W. hall there will be a whist party given by Mrs. Talitha Edgar and Mrs. Abbie De Long for the benefit of the Odd Fellows Hall Association.

There will be five prizes distributed in addition to the door prize. The score cards will be 25 cents.

Eleven Candidates Take First Degree Order of De Molay

Eleven candidates took the first degree of the order of De Molay last night in Masonic Hall. Arthur Muth was installed as Scribe. Short talks were given by Hutt Brown, Carl Alexander, A. L. Hall and Captain R. M. Fahrenholtz. The next meeting will take place on February 8th.

Stockton—Sperry Flour Company, with extensive milling properties in Northwest in California, plans improvements costing $2,500,000.

Kitchen Shower Given in Honor Miss Vera Wyatt

Mrs. J. E. Tarr, Jr., 776 Lassen avenue, entertained with a kitchen shower in honor of Miss Vera Wyatt on Wednesday. The home was beautifully decorated for the occasion and the hostess served delicious refreshments during the afternoon. The honor guest received many useful articles.

Among those present were: Mesdames E. Schach, J. A. DeMond, J. E. Zumwalt, Bert X. Tucker, H. E. Wyatt, J. C. Fanning, H. M. Calkins, Harry Wilkerson and J. E. Tarr and the Misses Nell Mason and Vera Wyatt.

Condition Harlow Is Very Critical

Late last evening it was reported that the condition of E. H. Harlow, master mechanic at the Santa Fe, was very critical.

RICHMOND RECORD HERALD

A Consolidation of the Record-Herald and Richmond News
Published every Morning except Mondays and days following Holidays, by the
RECORD-HERALD PRINTING AND PUBLISHING CO.
Telephone Richmond 70 1030 Macdonald Avenue

G. E. MILNES.....President and Manager
GROVER E. MILNES.....Business Manager

Entered at the Post Office at Richmond, Cal., as Second-Class Matter.

Official Paper, City of Richmond

Subscription Rates

1 year.....$6.00
6 month.....$3.00
1 month, by carrier... 50c
Single Copies, Five Cents

2

THINKOGRAPHS By F. J. HULANISKI

DISGRACEFUL SLUSH FUNDS.

The ghost of the Newberry senatorial campaign slush fund will not down, and is going to bob up again in the Congressional campaigns this fall. This is not a partisan question at all. It makes no difference to the people whether it is a Republican Senator or Congressman that is bought and paid for by Wall street interests or a Democrat, Socialist, Bull Moose or Mugwump. It is purely a question of honesty and dishonesty, and the people are getting mighty tired of being sold out by politicians. Millions of dollars are expended by corporate influence every campaign, buying up Congressmen and Senators, and they even undertake to buy the Presidency, and sometimes succeed, thereby making our representatives and executive officials puppets and tools to do their bidding. Any candidate so bought and paid for knows it. His campaign managers cannot solicit, collect and expend a fortune without his being in on the deal and having guilty knowledge of the whole matter. When such an an official testifies that he had no knowledge of such slush fund being expended in his behalf, then he confesses to be an ignorant fool, and so, in either event, he is undesirable. As as a rule he not only knows it but tacitly agrees to it, and further tacitly agrees to do the bidding of those who thus buy and pay for him in case he is elected. The Senate investigation, while more or less smoothed over and whitewashed, showed that the big money interests consider such things as Congressmen, Senators and Presidents as only something to be set up on an auction block and knocked down to the highest bidder. The investigation a year ago of the slush funds expended in the presidential campaign for nomination ran up somewhere between five and ten millions of dollars. This is a rotten state of political affairs in this country, and should be severely rebuked by all honest and honorable people, irrespective of partisan feeling or affiliation. Popular government must become a farce if our high offices are to be sold to the highest bidder. Those who put up the money always collect on it afterward, to the detriment of the people.

Trusts and profiteering are not the only handicap to progress. Laziness also helps a good deal.

Alexander wept because there were no more worlds to conquer. We used to know old soaks who wept and wanted to kiss the bartender good night.

The girl in the snowball and skating costume is back on the magazine covers, giving the bathing girl a chance to dry off.

Debs is to tour the world. When he gets to Russia he will see what a bloomin' failure his system and theory are when put into actual practice.

Jess Willard on his farm loves the cow and chickens, writes an admirer. All prize fighters love the chickens, but we never heard of one loving cows before.

When the government and the railroads got a divorce the roads got the alimony, to the tune of half a billin.

Unrest is still running rampant all over the world, and so it will be as long as life is materialistic, education is intellectual, society devoted to show and tinsel, and mankind intent upon chasing the dollar. That means forever, and it is well that it is so. Without unrest we would all go to sleep and amount to nothing more than the lazy dog that snozes in the sunshine.

Some people go to Russia to study the situation, and others go over Niagara Falls in a barrel, the two being much alike.

One kind-harted paragrapher says he would be glad to give every man what he wants, but hasn't a drop left.

The British think Lloyd George is such a poor prime minister that they would get another one right away if they could only think of somebody else that would be half as good.

PHILOSOPHY AND EDUCATION

We are no perfectionist. We do not grasp the spasmodic sob nor spill the scalding tear because all men are not like the one who went in search of the Holy Grail, and all women angels with reversible wings and the aurora borealis for a hatband. We would probably feel lonesome in such a goody-goody world. We do not expect to see religion without cant, wealth without want, or virtue without vice; but we would like to see the human race devote itself to grander aims than following the fashions or picking its own pocket while camping on the trail of those new peace dollars, just issued. We want to see more homes and fewer hovels, more real manly men and fewer swivel chair nonenties with spats and neckties which look like a snarling coyote sounds. We want to see more women queens of happy homes and less short-skirt and lip-sticked lounge lizards maintaining limousines with sore-eyed poodles on the front cushions, while hundreds of thousands know not where to lay their heads or from whence is coming the next ham sandwich—women who would rather have the love of their husbands than the admiration of the whole he-world.

We want more men who are not a constant reminder of a monkey ancestry, and who need only to eat the glands to evolve back to it. In short, a race of real sure-nuff men, whose god is not gold, who would scorn profiteering, political profligacy and all the attending evils which the world is just now covered with, even as the sky is covered with vultures at any spot where cae carrion rots upon the otherwise healthful and joyous earth. And this, in our humble opinion, will never be until a combination of philosophy and the religion of Christ has been brought about and mankind innoculated with the baccilli of education distilled therefrom.

Secretary of the Treasury Mellon is out in a denunciation of the proposed soldier bonus. Mr. Mellon is a big, rich banker and as such is against giving out a whole lot of money to a whole lot of people at any time, on general principles.

One paragrapher on the Chicago News is having a hard time this winter. He says: Eggs are cheaper; if we only had a stove and a house to put it in, and the gas turned on, we could have a fried egg.

Elsie Hill, National Woman's Party leader, was married last Christmas to Prof. Albert Levitt, of the University of North Dakota, but refuses to change her name. She asks why she should. Well, gee whiz, why should she get married at all, as far as that is concerned?

In the fatty degeneracy Arbuckle trial the finger experts got all balled up as to whether the finger marks on the young lady's betdroom door were those of Fatty, her own, the court's, the mayor of an Francisco or the King of Timbucktoo. It is a cinch that none of that outfit are going to leave any finger prints upon the pearly gate of Old St.Peter.

You can get a very nice string of pearls now for a million and a half, but we do not advise the purchase, unless you sent twice that much to the women and children starving to death in Russia, or starving anywhere in the world. The dispatches tell of one New York millionaire who has just bought such a bauble.

It now turns out that Germany's discovery of a process to manufacture gold is a fraud. Quite a few German things have turned out to be frauds, including the partnership of old Kaiserbill with the Almighty.

Many men reason only with their stomachs, and some Senators that might be mentioned think with their lungs.

Bankers complain that the new peace dollars won't stack. Fat chance any of the rest of us have to ever find out whether they stack or not.

Profiteers evonverted at a religious revival in Scotland have reduced prices of living. Wanted—Ten thousand Scotch revivalists in the United States at once.

BAY BAPTISTS WILL CONVENE AT ANTIOCH

There will be a two-day convention of the Bay Baptist churches at Antioch, commencing tomorrow. Many prominent speakers will address the gatherings and there will be special programs.

Reports on the work accomplished by the different committees and organizations will be heard and new committees will be appointed for this year.

On Friday evening the B. Y. P. U. and Sunday school will hold a mass meeting at the church and James Jackson will deliver an address on "Why Young People Should Be Christians."

THOUGHT OUT SUDDENLY

The Lord gave Moses two tablets, but not for dyspepsia.

The peace conference has learned how to Borah trouble.

Russia does not believe in capitalism, but does in Santa Claus.

Troubles drowned in modern booze sure do stay drowned.

Jersey mosquitos, though smaller, bite harder than Jersey cows.

The key to the city seldom unlocks anything—even the cellar.

We'd sooner have a pair of sox than a cut glass finger bowl.

Don't cultivate a T-bone appetite on a fried liver income.

The cold weather has chased most of the elbows in again.

Hell no longer pops in Cork, but it's hell where corks pop.

After eating garlic, don't breathe it to a soul.

Uneasy lies the head that has not four-bits for a haircut.

Cannon and senators are both prone to shooting of their mouths.

Most men who are well-to-do are also hard to do.

The poor of the world are beginning to know who's Hoover here.

You betcha Lloyd George can't pacify the Irish in New York.

What Kind of a Battery Would You Sell?

Would it be a cheap battery that the manufacturers wouldn't stand back of?

Or a high-priced battery that made no attempt at economy?

Or a sound, well built battery that sells at a fair price and that gives the *most miles of uninterrupted service per dollar*, as does the Willard Threaded Rubber Battery?

Experience has proved our wisdom in choosing the Willard Battery with Threaded Rubber Insulation.

Come in—and we'll tell you how it will save money for you.

PIONEER BATTERY COMPANY
C. R. ALEXANDER, Prop.
1117 MACDONALD AVENUE

Willard Batteries

Mrs. Fred Newsom Entertains M. M. S.

Members of the Macdonald Missionary Society were entertained by Mrs. Fred Newsom, 334 Barrett avenue, at their monthly meeting this week. There was a large attendance of members and friends.

Answering the roll call each member present gave a "thought" for the work of the year. A short devotional service was held and Mrs. J. T. Conwell gave an address on "Working Dollars," the Home Mission topic. The Foreign Mission topic was discussed by Mrs. William Patterson and Mrs. Carl Alexander.

The next meeting will be held on February 28 at the home of Mrs. W. M. Bullck, 567 Twelfth street.

Trip Around World Plans Are Complete

Final plans are being made for the "Trip Around the World," under the auspices of the D. N. W. class of the First Presbyterian church, Saturday evening, January 28, 1922. Trains will leave the Presbyterian church at Twelfth and Bissell at 7:30 o'clock sharp.

Tourists will have an opportunity of visiting Japan, Hawaii, Scotland, Spain and Washington, D. C. If you have never had the opportunity to travel, now is your chance.

BLANCO FUNERAL HELD

The funeral services of Lucilla Blanco, two year old daughter of Mr. and Mrs. Ottilla Blanco was held yesterday afternoon from St. Pauls Catholic church at San Pablo. Interment was in St. Josephs cemetery.

Around Our Town

An executive meeting of the Christian Endeavor of the First Christian church will be held in the church parlors tonight at 7:30.

When you think of Fords, think of Corey's. 12-14-1mo

Geraldine Youd, Chiropractor, 606 Macdonald. Phone Rich. 549. 12-14-1mo

Today is the day for visiting the Marine Hospital in San Francisco by the ladies of the American Legion Auxiliary.

Phone 982 — Poultry supplies and remedies. Agents Coulson Petaluma Poultry Foods—Hay, Grain, Wood and Coal. Sunset Feed Co., 1316 Macdonald Ave.

If any resident of Richmond knows of families in distress or need kindly report same to the Societies handling relief. Phone Richmond 1430 or Richmond 335. 3.25tf

Mrs. Z. R. Bagnall will act as hostess to the Sewing Club or Contra Costa Temple, No. 113, Pythian Sisters at her home 560 Sixth street.

After the show drop in at the de Luxe, 1100 Macdonald avenue for a delicious milk shake, dish of National ice cream of high grade candies.

Why eat in Oakland when there is a better restaurant right here in town. The best of everything prepared by cooks who know how. Newton & Pattulo, 2219 Macodnald Ave.

Opening services will be held on Sunday, February 5th for the new St. Edmund's church at Tenth and Bissell.

A. C. Schweitzer, Chiropractor, painless adjustments. 716 Macdonald avenue. 11-14-tf

When you think of Fords, think of Corey's. 12-14-1mo

Geraldine Youd, Chiropractor, 606 Macdonald. Phone Rich. 549. 12-14-1mo

Big Store Girls Are Given Party

A delightful party for the girls of the Big Store was given by Miss Alice Johnson this week at her home, 2401 Andrade boulevard. Games and music were enjoyed during the evening and later refreshments were served.

Among those present were: Mesdames Havely, Matthews, Leeds, Koehleer, Lane, Jackson, Johnson and Boham, and Misses Maud Shawl, Hazel Havely, Mary Raisen, Margery McCulloch, Regina Matthews, Margaret Camerlo, Esther Johnson and Alice Johnson.

Mrs. C. H. Thayer At Stork Shower

Mrs. C. H. Thayer of 1256 Fifty-sixth street, was tendered a stork shower on Tuesday afternoon and many dainty articles were given her. Refreshments were served during the afternoon to the group of friends who assembled. They were: Mesdames A. B. Jimlet, D. Jordan, M. Wier, R. L. Webb, J. Creely, D. Addison, W. Vosbeck, S. Nelson, N. Yepson, A. Ross, Grant McGraw, R. McCoy, W. Pim, B. E. O'Neill and E. Thayer; Misses E. Kinnear, Grace Burke and Madge Whaley.

Porterville — General Petroleum company acquires 1600 acres near Gillette holdings.

AMUSEMENTS

T. & D. THEATRE RICHMOND

TODAY
CLARA KIMBALL YOUNG
—in—
"WHAT NO MAN KNOWS"
KENOGRAPH
EDUCATIONAL-COMEDY
Tomorrow—Charles Ray in "TWO MINUTES TO GO"

Macdonald Theater

TONIGHT'S PROGRAM
EDITH ROBERTS
—in—
"LURING LIPS"
"TERROR TRAIL"
(A Serial)
and a
COMEDY

The Richmond & San Rafael Ferry & Transportation Co.

Phones:
San Francisco, Market 580
San Quentin, San Rafael 586-J
Richmond, Richmond 231

WINTER SCHEDULE

EFFECTIVE OCTOBER 31, 1921
*(Sunday and Holidays Only)

Lv. Richmond	Lv. San Quentin.
7:00 a. m.	7:45 a. m.
8:30 a. m.	9:15 a. m.
10:00 a. m.	10:45 a. m.
11:30 a. m.	12:15 p. m.
1:00 p. m.	1:45 p. m.
2:30 p. m.	3:15 p. m.
4:00 p. m.	4:45 p. m.
5:30 p. m.	6:15 p. m.
7:00 p. m.	7:30 p. m.
*8:30 p. m.	*9:15 p. m.

Head Stuffed By Catarrh or Cold? Use Healing Cream

If your nostrils are clogged, your throat distressed, or your head is stuffed by nasty catarrh or a cold, apply a little pure, antiseptic, germ destroying cream into your nostrils. It penetrates through every air passage, soothing inflamed, swollen membranes and you get instant relief.

How good it feels. Your nostrils are open. Your head is clear. No more hawking, snuffling, dryness or struggling for breath. Get a small bottle of Ely's Cream Balm from any druggist. Colds and catarrh yield like magic. Don't stay stuffed up. Relief is sure.—Adv.

THE GOLD MINE RESTAURANT

—Our clean, quick service and the best in the market at very reasonable prices is our motto.

509-511 Macdonald Ave.

BEST QUALITY
COAL
HAY—GRAIN—WOOD
C. J. LAMBRECHT
Phone—1 0 5 8—Rich
2228 MACDONALD AVE.

LOS ANGELES HOTEL LEE
6th & FIGUEROA STS
WM. B. CLARK, Prop.
All Depot Cars Pass The Door
$1.50 with bath single
quiet, homelike, congenial, morally and physically clean, free from the spectacular; an hotel you can safely patronize and recommend; particularly attractive to women traveling alone.
GARAGE CONNECTED
CAFÉ NEXT DOOR
RATES $1.00 to $4.00
MODERN EUROPEAN
THE HOUSE OF COMFORT

TYPEWRITERS
ALL MAKES—TERMS
Rented, Sold, Repaired, Exchanged.
Ribbons, Carbons, Brushes
OFFICE SUPPLIES, APPLIANCES STATIONERY.
XMAS PRESENTS
FOR EVERYONE
PUBLIC STENOGRAPHY, MIMEOGRAPHING TYPEWRITING
Office Supply & Typewriter Company
460 Dimm Ave., Richmond. Phone Richmond 240

Lightning Polishing and Finishing Co.
444 NINTH ST.
Refinishing of Chandeliers, Brass Beds and all Metals
Refinishing of woodwork in enamels and other finishes.

High Grade Clean Fresh Meat

Telephone your order for any kind of meat, and we will give your order special care. Chickens a Specialty.

UNION MARKET
2114 Macdonald Avenue. Phone Richmond 88

Tilden Lumber Co.
Price—Quality—Service
E. M. TILDEN, President
Office and Mill—18th St., and North Ave. Phone Richmond 81.
YARDS—Oakland Berkeley, Richmond and Crockett.

Clara Kimball Young Appears at Richmond Today

Today what is pronounced by critics to be the best starring vehicle Clara Kimball Young has had in years, will be the offering at the Richmond T. & D. theater today. The picture, "What No Man Knows," was filmed from Sada Cowan's original story and shows how valiantly a real woman can fight for the possession of the greatest thing in life.

In "What No Man Knows," Miss Young seeks to recover from the dregs the man she loves and who has unfortunately fallen into oblivion through the evil machinations of a self-seeking and false wife.

The school days romance still live as the years roll by, and through and though the one she loves has strayed from the paths of righteousness, her own faith in him never falters. The story brings out clearly how good men can go to ruin through no faults of their own and how they can be restored by truth and love. There are many new and novel twists to the story that offers refreshing relief. The establishment of a milk depot, for the poor, a great court room trial scene of unusual dramatic tensity, interspersed with pathetic incidents of the adoption and subsequent loss of a little orphan girl by Norma Harvey (Clara Kimball Young.)

"What No Man Knows" is said to be one of the best of the better class of pictures released this season.

PHONE FOR APPOINTMENT
Anglo-Danish Baths
FOR RHEUMATISM
Electric, Tub and Cabinet Baths
MASSAGE AND ELECTRICAL TREATMENTS
Phone Kearney 4287—68 Post St
San Francisco

Oakland Motorcycle Supply Company
MOTORCYCLES BOUGHT, SOLD AND EXCHANGED
A complete stock of new and used parts for all makes of motorcycles.
Phone Oakland 355
270 TWELFTH ST. OAKLAND

Morning Lameness

If you are lame every morning, and suffer urinary ills, there must be a cause. Often its weak kidneys. To strengthen the weakened kidneys and avert more serious troubles, use Doans' Kidney Pills. You can rely on Richmond testimony.

Mrs. G. Schiltz, 1309 Bissell ave., Richmond, says: "I suffered from the effects of kidney trouble a few years ago. I had a constant lame back and when I was hanging up clothes, unusual sharp pains caught me in the small of my back. These pains nearly doubled me up. I awoke mornings feeling more tired than when I went to bed. I suffered from pains in the back of my head and dizzy spells. Another member of my family told me about Doan's Kidney Pills and I used two boxes. They gave me great relief and helped me in every way." (Statement given June 1, 1916.

On January 23, 1920, Mrs. Schiltz added: "My faith in Doan's Kidney Pills is as strong as ever. I use them at times, when my kidneys trouble me and they never fail to do good.'

Price 60c, at all dealers. Don't simply ask for a kidney remedy—get Doan's Kidney Pills—the same that Mrs. Schiltz had. Foster-Milburn Co., Mfrs., Buffalo, N. Y.—Adv.

News of Bay Shore Towns

PINOLE

Sudden Death of J. W. Shaffer, Jr. At Powder Works

Mr. J. W. Shaffer, Jr., an employee in the Aetna Powder department of the Hercules Powder Company, dropped dead at work yesterday afternoon about 2 o'clock. Death was instantaneous and was due to heart failure. He was 32 years of age and was a native of Nebraska.

According to his family he was subject to these spells quite often of late. He is survived by his father, mother, brother, and a sister, Mrs. Robert MacDougall. The funeral arrangements are in charge of Wilson & Kratzer.

3-Year-Old Boy Taken By Death

The cold snap claimed another victim yesterday when little Norman Rea, three-year-old son of Mr. and Mrs. M. Rea of Fresno died of pneumonia at the home of his grandmother, Mrs. O. Ripling in Hercules. His parents came from Fresno last night. The funeral will be held this afternoon at 3 o'clock from No. 7 Park street, Hercules and the remains will be shipped on the 5 o'clock Santa Fe to Fresno for interment. The funeral arrangements were under the Curry undertaking parlors of Richmond.

Machine Shop Is Opened

Messrs. Curran, Hall & Nichols have opened a modern machine shop in the rear of the Fraser blacksmith shop, where they are putting out expert auto repairing. Because of their popularity and recognized mechanical ability they have almost more work than they can take care of.

Mill Section Closed Down

The saw mill section of the shook factory at the Hercules powder works was shut down Tuesday. It was state unofficially that the shutdown was in the interest of economy. Ten men were laid off and six were transferred to other departments.

Moves to Pinole

Frank Sanders, who has been living in Richmond for some time past, has again moved to Pinole. He is to keep his place at the Standard Oil plant. The desire to be near "the folks" was his reason for returning.

Entertains Club

Mrs. George Peiffer entertained the Card Club at her home yesterday. After the play refreshments were served. Those present were: Mrs. M. L. Fernandez, Mrs. C. Lemkuhl, Mrs. W. C. Garrish, Mrs. J. Bernard, Mrs Robinson, Mrs. C. Poinsett and Mrs. J. Eich.

Fox Is Pet

When Carl Ruff, Jr., went to his father's ranch at Mt. Hamilton he didn't expect to bring back a pet. But he did, and now he is trying to get rid of the little California gray fox that he caught in a trap. The fox may be seen in the pen back of Ruff's store.

Is Recovering

Georgie Fraser, the son of Mr. Geo. Fraser, who was operated on at the Merritt hospital for tonsils and adenoids Tuesday, is recovering well from the effects and is expected home within a week.

M. E. Ladies Aid

The Ladies' Aid Society of the Pinole-Hercules Methodist Episcopal church is to meet at the home of Mrs. E. M. Downer. The meeting will be in the form of a social gathering.

Redmen Whist

Shenandoah Tribe, I. O. R. M. met last night for their regular meeting. After the meeting there was a whist party, with cash prizes, which was well attended.

Eastern Star

Pinole Lodge, O. E. S., held the meeting of the newly-elected officers Tuesday night.

Going to Antioch

Tommy and Eddie Silva have bought a billiard and pool room at Antioch. They intend to move there to conduct the place.

Lecture Saturday Evening by Prof. Charles Meyers

Next Saturday evening at the Richmond clubhouse there will be a lecture given by Professor Charles Meyers under the auspices of the Knights of Columbus. The lecture will be conciliatory and not controversial, and is said to be of special interest to clergymen and bible students.

Disabled Vets to Fight for Relief

WASHINGTON Jan. 25.—Announcement was made today by the Association of Disabled American Veterans of the World War today that they would hold a conference here from February 1 to 3 "in an attempt to carry the fight for adequate government relief up to the doors of the United States veterans' bureau."

Parents Surprised When Informed of Daughter's Wedding

Many friends of Miss Madeline Searcy and George Baldwin received a surprise this week when the news of their wedding, three months ago, was made public. The bride is the daughter of Mr. and Mrs. George Searcy, 18 Sixth street, and the bridegroom is employed by the San Francisco-Oakland Terminal Railway.

Captain and Eight of Crew Missing

NEW YORK, Jan. 25.—Agents of the Norwegian steamer Mod, which sank in mid-ocean last week, while on her maiden voyage, today were advised that Captain Waarli and eight of his crew were missing. It previously had been reported that they had been picked up by the George Washington. The rest of the crew were rescued by the Melmorehead.

REBEKAH DRILL TEAM HAVE PRACTICE EVENING

Mrs. Mattie L. Alderson's drill team put in a good practice at the meeting of Richmond Rebekah Lodge No. 206 last night in Odd Fellows' hall and a new form of drilling was tried out.

THREE NEW MEMBERS ARE INITIATED

Three new members were initiated into Golden Gate Council No. 3, Junior Order of American Mechanics, at their meeting last night in Pythian Castle.

Grass Valley—South Star Gold Mine to install power plant, hoist and mill.

For Raw Sore Throat

At the first sign of a raw, sore throat rub on a little Musterole with your fingers.

It goes right to the spot with a gentle tingle, loosens congestion, draws out soreness and pain.

Musterole is a clean, white ointment made with oil of mustard. It has all the strength of the old-fashioned mustard plaster without the blister.

Nothing like Musterole for croupy children. Keep it handy for instant use. 35 and 65 cents in jars and tubes; hospital size, $3.

BETTER THAN A MUSTARD PLASTER

MUSTEROLE
WILL NOT BLISTER

RODEO

Auto Wrecked By Skidding On Riley Grade

Mr. William A. Rose of 6433 Herzog street, Oakland, driving a Hudson Six went over the infamous Riley curve Tuesday night. The pavement being wet caused him to skit in the heavy car. Crashing through the guard rail the machine plunged down the bank, taking off two wheels. Mr. Rose was the only occupant of the car and was not injured.

Something should be done about the curve, for even the most careful driver will skid on this curve and the guard rail has been torn away several times. Tuesday's accident makes the seventh or eighth in two weeks.

Seriously Ill

Elton Smith, who has for some time been at the East Bay Sanitarium, is very low. Poison from the infected parts of the head has spread until his right leg and left arm are all swollen. The infection has entered his spine, making his chances for recovery very small indeed.

At Hospital

J. E. Slate, who has been ill at the East Bay Sanitarium, was, at latest reports, not improved The two ulcers in his stomach are causing trouble. Tuesday night he had another hemorrhage, which was so bad that it was necessary to make a blood transfusion.

Sells 3 Lots

The real estate business is booming in Rodeo. Mr. S. J. Clayes sold to Mr. Pritchett three lots on Garretson avenue the other day.

Have Bad Colds

Mr. and Mrs. Joe Joseph have been confined to their home for some time with colds. Mrs. Joseph is recovering but Mr. Joseph is still quite ill.

To Play Ball

Andy Wasco, popular employee and amateur ball player of the Oleum refinery, has signed up with Salt Lake for tryouts. All his friends wish him the best of luck.

Repairs Roof

Mrs. Erna Wood is having the roof of her building recovered with tar and sand. The old one was ruined by several small boys getting on top of it and jumping on it.

"Pa" Bayer Sick

Mr. Frank Bayer affectionately known as "Pa" Bayer, is confined to his bed with a severe cold.

Much Sickness

Mrs. J. Loftus is ill at her home.

CARD OF THANKS

The family of the late Alpheus Odell desire to express their sincere appreciation of the many acts of kindness and sympathyy extended to him, and to them during his last illness, death and burial.

J. WINIFRED STIDHAM,
C. A. ODELL,
STELLA W. LOGAN.

Sage Tea Beautifies and Darkens Hair

Don't stay gray! Sage Tea and Sulphur darkens hair so naturally that nobody can tell

You can turn gray, faded hair beautifully dark and lustrous almost over night if you'll get a bottle of "Wyeth's Sage and Sulphur Compound" at any drug store. Millions of bottles of this old famous Sage Tea Recipe, improved by the addition of other ingredients, are sold annually, says a well-known druggist here, because it darkens the hair so naturally and evenly that no one can tell it has been applied.

Those whose hair is turning gray or becoming faded have a surprise waiting them, because after one or two applications the gray hair vanishes and your locks become luxuriantly dark and beautiful.

This is the age of youth. Gray haired, unattractive folks aren't wanted around, so get busy with Wyeth's Sage and Sulphur Compound tonight and you'll be delighted with your dark, handsome hair and your youthful appearance within a few days.—Adv.

Edith Roberts Is Starring in Big "Crook" Film

The season for all admirers of Edith Roberts will open tonight at the Macdonald theater.

The piquant Universal star of "Luring Lips," the Universal attraction, is admirably cast in the role of a young wife who makes every possible sacrifice to gain freedom for her husband, unjustly imprisoned. It is a snappy story from the pen of John A. Morosco, and teems with excitement from the time a Wall Street banking house is robbed until the loyal wife finally secures evidence that unmasks the amazing perfidy of the man who is least suspected.

Edith Roberts gives an excellent performance and ascends to remarkable dramatic heights.

The well worth-while production was directed by King Baggot, a star in his own right, whose intimate knowledge of the screen has qualified him as a most capable director. Beautiful photography, a wealth of luxurious locations and Miss Roberts' inimitable personality swell the total in favor of the entertaining production.

In addition there will be presented the serial "Terror Trail," and a comedy.

Arbuckle—$75,000 bond election for erection of new school passed.

Great Future Ahead

Buoyed up by high ambitions Lewis moved his family to their new home and began work. It did, indeed, appear just the opening he had always wanted. "What a fool I was," he said to himself as he thought over the past. "I was content to hang on to that little job all those years when a little pep and initiative on my part would have got men here years before. Big affairs hinge on small events. Just by getting that new suit and overcoat at Cherry's, 528 13th street, and on credit I mustered up confidence just at the right moment and got this job."

Cherry's store for women is at 515 13th street.—Advertisement.

Volley Ball Teams In Pennant Fight

Henry Johnston's team is in the lead for the subway pennant in the Y. M. C. A. business men's volley ball tournament, and last night won three games against Art Irwin's team. That puts the Johnston team one game to the good.

Dan Kirkpatrick will lead against Percy Stiver this evening.

Modern Woodmen To Enjoy Smoker

The Modern Woodmen of America will have a smoker as their monthly social event for this Friday evening, January 27th.

Palo Alto—Stanford University University launches million-dollar drive for expansion purposes.

Will Your Dark Cloud Have A Silver Lining?

A Fire Department
A Hospital
or a Policeman—

can help a great deal in an emergency.

But your bank book will be your best friend when the last gun is fired.

We are not pessimists—but you'd better start that account today in

The Mechanics Bank

COURTEOUS ALWAYS

Your Account Is Welcome No Matter How SMALL

The Vision of Youth

perfect vision—The most priceless of all possessions: Our Toric lenses confer it upon you better than any other aid to defective eyesight. They give you a larger angle of vision, being curved like the eye and are the improvement on lenses of all scientific study.

DR. C. R. BLAKE
SPECIALIST
EYE, EAR, NOSE AND THROAT
704 Macdonald Ave., Upstairs
Rooms 1, 2, 3 and 4

Delicious! Appetizing
KRAFT CHEESE
IN TINS IN LOAVES
ASK YOUR GROCER

The Lost Needle

THERE'S an old English play known as "Gammer Gurton's Needle." Its plot is woven around the loss of the family needle—no trifling misfortune in the days of old.

Today, in this era of ours, life is so rich in comforts that we seldom wonder how folks got along in the ancient world. And we sometimes forget what an important role advertising has played in making life pleasant and altogether livable.

Advertising has one of the leading parts in the eternal drama of dollars. To it is directly due much of the multiplication of products and services which has come about during the last half century.

It has smoothed the mechanics of existence—made life easier and more pleasant by bringing countless necessities—once considered luxuries—within our reach and into continuous use.

Think of this for a minute. You owe much to advertising.

And you miss much when you fail to read it!

The GIRL A HORSE AND A DOG

By FRANCIS LYNDE

COPYRIGHT BY CHARLES SCRIBNER'S SONS

CHAPTER I.—Under his grandfather's will, Stanford Broughton, society idler, finds his share of the estate, valued at something like $440,000, lies in a "safe repository," latitude and longitude described, and that is all. It may be identified by the presence nearby of a brown-haired, blue-eyed girl, a piebald horse, and a dog with a split face, half black and half white. Stanford at first regards the bequest as a joke, but after consideration sets out to find his legacy.

CHAPTER II.—On his way to Denver, the city nearest the meridian described in his grandfather's will, Stanford hears from a fellow traveler a story having to do with a flooded mine.

CHAPTER III.—Thinking things over, he begins to imagine there may be something in his grandfather's bequest worth while, his idea finally centering on the possibility of a mine, as a "safe repository." Recalling the narrative on the train, he ascertains that his fellow traveler was a mining engineer, Charles Bullerton. Bullerton refuses him information, but from other sources Broughton learns enough to make him proceed to Placerville, in the Red desert.

CHAPTER IV.—On the station platform at Atropia, just as the train pulls out, Stanford sees what appears to be the identical horse and dog described in his grandfather's will. Impressed, he leaves the train at the next stop, Angels. There he finds that Atropia was originally Placerville, his destination. Unable to secure a conveyance at once to take him to Placerville, Broughton seizes a construction car and escapes, leaving the impression on the town marshal, Beasley, that he is slightly demented.

CHAPTER V.—Pursued, he abandons the car, which is wrecked, and escapes on foot. In the darkness, he is overtaken by a girl on horseback, and THE dog. After he explains his presence, she invites him to her home, at the Old Cinnabar mine, to meet her father.

CHAPTER VI.—Broughton's hosts are Hiram Twombly, caretaker of the mine, and his daughter Jeanie. Seeing the girl, Stanford is satisfied he has located his property, but does not reveal his identity.

CHAPTER VII.—Next morning, with Hiram, he visits the mine. Hiram asks him to look over the machinery, and he does so, glad of an excuse to be near Jeanie, in whom he has become interested, and he engages in the first real work he has ever done.

CHAPTER VIII.—Broughton and Hiram get the pumps started, but are unable to make an impression on the water. Bullerton, apparently an old friend of the Twombly, visits the mine. He offers to drain it in consideration of Broughton's giving hm fifty-one per cent of the property. Stanford refuses. Then Bullerton offers to buy the mine outright for $50,000. It had cost Broughton's grandfather more [illegible] half a million. Stanford again r[illegible]

CHAPT[illegible]—Jeanie cautions Broughton again [illegible]elling the mine, under any circumstan[illegible], and, apparently in a spirit of mischief, allows him to kiss her. After a conversation with Daddy Hiram, Broughton decides he will stick to the property.

CHAPTER X.—Next day, during Stanford's temporary absence from the mine, an enemy, without doubt Bullerton, wrecks the pumping m[illegible]inery. Broughton decides to have it [illegible] with him next day.

CHAPTER XI.—In [illegible] morn[illegible] he finds Bullerton and Jeanie [illegible]ave [illegible]ppeared, apparently eloped. He also d[illegible]vers that his deed to the mine has bee[illegible] stolen, and as it has not been recorded, he has no proof of ownership. Mysterious actions of the dog cause Hiram and Broughton to take the trail in search of Jeanie.

CHAPTER XII.—They find Jeanie's pony, abandoned, but no trace of the girl. When they get back to the cabin, Bullerton is there, apparently awaiting their return.

CHAPTER XIII.—Believing Jeanie to have gone with Bullerton, the sight of the man is too much for Broughton, and he uses him roughly. Bullerton denies knowing the whereabouts of Jeanie. Broughton orders him off his property, and he departs vowing vengeance. Satisfied Bullerton means mischief, Broughton and Hiram fortify themselves in the mine shafthouse and prepare for a siege. Bullerton comes with a crowd of desperadoes and on their refusal to vacate, begins an attack.

CHAPTER XIV.—During the day and night the two successfully defend the shafthouse against attacks, including an attempt to drown them out.

CHAPTER XV.—Almost ready to give up, Broughton is heartened by Hiram's assertion that the sound of the firing must have reached Atropia, and an investigating party will soon appear.

CHAPTER XVI.—The siege continues, Bullerton vainly endeavoring to induce Hiram to abandon Broughton. He finally announces his purpose to destroy the shafthouse, with its defenders. They defy him.

CHAPTER XVII.—Using dynamite, the besiegers have Twombly and Broughton at their last gasp when the rescuing party from Atropia arrives, headed by Broughton's acquaintance, Beasley, who is Daddy Hiram's nephew. With the party is Jeanie. As an explanation of her disappearance she hands Stanford his deed to the Old Cinnabar, which she had taken to have recorded, a precaution he had neglected. Beasley arrests Broughton for the theft and destruction of the construction car.

CHAPTER XVIII.—A charge of dynamite aimed by Bullerton at the shafthouse exploded in the mine, and the mystery of the flood is revealed. The water had been deliberately introduced into the shaft and arrangements made to keep it there, with the object of discouraging and ultimately "freezing out" Broughton's grandfather. Stanford and Hiram discover the method and destroy it. Broughton announces his intention of working the mine, with Daddy Hiram as his partner and Beasley as his foreman, the matter of the construction car being forgotten. To his intense disgust, Jeanie induces Broughton to promise not to prosecute Bullerton, the only possible inference being that she loves the fellow. you marry. And he'll do it; you know he'll do it."

"How kind!" she murmured, looking straight out in front of her.

"It isn't kindness; its bare justice. Between you, you two have saved my legacy for me."

"I wish, now, it hadn't been saved!" she exclaimed, as vindictively as you please.

Truly, I thought, the ways of women are past finding out; or at least the way of a maid with a man is.

"Can't I say anything at all without putting my foot into it?" I asked in despair. "You break a man's back with a load of obligation one day, and toss him lightly out of your young life the next! I haven't done anything to earn your—to earn the back of your hand, Jeanie; or if I have, I don't know what it is."

"You have committed the unpardonable sin," she accused coolly. "I don't wonder that Miss Randle took your ring off."

I wasn't going to let the talk shift to Lisette; not if I knew it, and could help it.

"What is the unpardonable sin?" I asked.

"To misunderstand: to think a person capable of a thing when a person is not; to—just take it for granted that a person is guilty—oh"—with a little stamp of her foot—"I can't bear to talk about it!"

I guess it's a part of a man's equipment to be dense and sort of stupid—in his dealings with women, I mean. Slowly, so slowly that I thought the catch would never snap and hold, my fool mind crept back along the line, searching blindly for the point at which all this fiery indignation toward me had begun; back and still back to that moment of our deliverance—Daddy's and mine—at the shafthouse door, with this dear girl untwisting her arms from her father's neck, and with me saying, "I'm not hurt, either. Welcome home, Miss Twombly—or should I say, Mrs. Bullerton?"

"Jeanie!" I gasped; "do you mean that you're not going to marry Charles Bullerton?—that you never meant to?"

"Of course, I'm not!" she retorted, with a savage little out-thrust of the adorable chin. "But you thought so small of me that you simply took it for granted!"

I wagged my head in deepest humility.

"I'm as the dust under your pretty feet, Jeanie; please don't trample me too hard. Bullerton—that is—er—we had a scrap the next morning after you went away, you know, and I . . . well, he rather got the worst of it. And when I had him down and was trying to make him tell us where you were—even your father thought you'd gone off with him—he said you'd planned to go with him to get married, but that you had failed to show up at Atropia in time for the train."

"He told a lie, because that is the way he is made and he couldn't help it," she said simply, still as cool as a cucumber. "He said we were going to Angels to get married, and I—I didn't say we weren't; I just let him talk and didn't say anything at all."

"Won't you tell me a bit more?" I begged.

"You don't deserve it the least little bit, but I will. It began with the deed; your deed to the mine. One day, when you were over at the shafthouse, and had left your coat here in the cabin, I saw him take the deed from your pocket when he didn't know I was looking. He read it and put it back quickly when he heard me stirring in the other room. I knew it hadn't been recorded; you and Daddy had both spoken of that. I felt sure he'd take it again, and perhaps destroy it. At first, I thought I'd tell you or Daddy, or both of you. But I knew that would mean trouble."

"We were never very far from the fighting edge in those days," I admitted. "Bullerton had shown me the gun he always carried under his arm, and had told me what to expect in case I were foolish enough to lose my temper."

"I know," she nodded. "He killed a man once; it was when I was a little girl and we were living in Cripple Creek. He was acquitted on the plea of self-defense. So I didn't dare say anything to you or to Daddy. What I did was to steal your deed myself, when I had a chance. Daddy has some blank forms just like it, and I sat up one night in my room and made a copy. It wasn't a very good copy—your grandfather's handwriting was awfully hard to imitate. Besides, I didn't have any notarial seal. But I thought it might do for—for something to be stolen. Then I hid the real deed and put the copy back in the envelope in your pocket."

"And Bullerton finally stole it, just as you thought he would," I put in.

"He did. You are dreadfully careless with your things; you are always leaving your coat around, just where you happen to take it off. I knew then that the next thing to be done was to get your deed recorded quickly. He—he was urging me every day to run away with him, and I was afraid to tell him how much I despised him; afraid he'd take it out on you and Daddy. So I just let him go on and talk and believe what he pleased. Of course, he wanted to ride with me the morning we went away, but after we got down the road a piece, I made an excuse to go on ahead by another trail."

"That much of what he told your father and me—when we were having the scrap—was true. He said you went on ahead."

"I didn't go to Atropia, as he expected me to," she continued calmly. "I took the old Haversack trail across the mountain to Greaser siding. I knew that the Copah train would stop there on the side-track. When I got

(To Be Continued)

NOTICE OF IMPROVEMENT INVITING PROPOSALS THEREFOR NUMBER 387

Pursuant to Statute and to Resolution Ordering Work No. 387 of the Council of the City of Richmond, California, adopted January 23, 1922, directing this notice, NOTICE IS HEREBY GIVEN that for the following described street work, ordered by said Council, and to be done according to Specifications No. 387 posted, and on file in my office, and heretofore adopted by said Council on the 27th day of December, 1921, by Resolution Adopting Plans and Specifications No. 387, to which specifications reference for particulars is hereby made, namely:

That a portion of FORTY-SEVENTH STREET, between the southerly line of Cutting Boulevard and the northerly line of Potrero Avenue, be graded, paved to the width of twenty (20) feet with a base of two (2) inches of quarry dust, and a two-course asphaltic concrete pavement twenty (20) feet in width, and five (5) inches in thickness, and that cement concrete sidewalks, wooden cross-walks and wooden culverts be constructed thereon.

That all of said work shall be done at the places and in the manner and of the materials as specified, set forth and shown on the plans and specifications for said work adopted by the Council of the City of Richmond, by its Resolution Adopting Plans and Specifications No. 387, passed and adopted by said Council at a regular meeting thereof held on the 27th day of December, 1921, and now on file in the office of the Clerk of the City of Richmond, reference to said plans and specifications being hereby especially made.

Excepting however, from all the afore-described work such portion as is required by law to be kept in order and repair by any person or company having railroad tracks thereon; and also excepting from all the afore-described work any portion thereof already done to the official lines and grades and constructed in accordance with the plans and specifications herein mentioned.

And the said Council of the City of Richmond does hereby determine and declare that said proposed work and improvement is of more than local or ordinary public benefit and will affect and benefit the lands and district hereinafter described, which said district is hereby declared to be the district benefited by said work and improvement; and that therefore the entire costs, charges and expenses of said work and improvement shall be and is hereby made chargeable against and shall be assessed upon said lands and district, which district is within the City of Richmond, County of Contra Costa, State of California, and is bounded and particularly described as follows, to-wit:

Commencing at the northwesterly corner of Lot 1, Block 12, Central Richmond Tract, and running thence in direct lines as follows: Easterly to the northeasterly corner of Lot 18, Block 9, said Central Richmond Tract; thence southerly to the southeasterly corner of said Lot 18; thence easterly to the northeasterly corner of Lot 28, said Block 9; thence southerly to the southeasterly corner of Lot 9, Block 10, said Central Richmond Tract; thence easterly to the northeasterly corner of Lot 24, Block 6, Coleman Pullman Tract; thence southerly to the southeasterly corner of said Lot 24; thence southwesterly to the northeasterly corner of Lot 33, Block 7, said Coleman Pullman Tract; thence southerly to the southeasterly corner of Lot 12, Block 9, said Coleman Pullman Tract; thence southeasterly to the northeasterly corner of Lot 2, Block 1, of the Town of Stege; thence southerly along the easterly line of said Lot 2, a distance of 96.24 feet; thence westerly to the southeasterly corner of Lot 10, Block E of East Shore Park Tract; thence southerly to the southeasterly corner of Lot 10, Block F, said East Shore Park Tract; thence westerly to the southwesterly corner of Lot 4, said Block F; thence southerly to the southeasterly corner of Lot 7, of the Coleman Park Tract; thence westerly to the northeasterly corner of Lot 8, said Coleman Park Tract; thence southerly to the southeasterly corner of said Lot 8; thence westerly to the southwesterly corner of Lot 3, Block 2, of the said Town of Stege; thence northerly to the northwesterly corner of said Lot 3; thence westerly to the southwesterly corner of Lot 1, said Block 2; thence northerly to the northwesterly corner of Lot 28, aforesaid Block 12, of the Central Richmond Tract; thence easterly to the southwesterly corner of Lot 1, said Block 12; thence northerly to the northwesterly corner of last said Lot 1, and the point of commencement.

The foregoing tracts are shown on maps filed in the office of the Recorder of Contra Costa County, California, on the respective dates and respectively entitled as follows: Central Richmond Tract on map entitled "Amended Map of Central Richmond" filed November 23, 1909; Coleman Pullman Tract on map entitled "Map of Coleman Pullman Tract" filed February 6, 1911; Town of Stege on map entitled "Official Map of the Town of Stege" filed January 22, 1903; East Shore Park on map entitled "Map of East Shore Park" filed June 29, 1910; Coleman Park Tract on map entitled "Map of Coleman Park Tract" filed March 18, 1912.

Being all in the City of Richmond, County of Contra Costa, State of California. Saving, excepting and excluding from said district all streets, avenues, lanes, alleys, crossings and places therein included and contained.

That said Council under the authority conferred upon it by the provisions of that certain act of the Legislature of the State of California, approved April 7, 1911, and known as the "Improvement Act of 1911," determines and declares that serial bonds shall be issued to represent the expenses of said proposed improvement, which said bonds shall be serial, extending over a period of Five (5) years from the second day of January, next succeeding their date, and a bond shall be issued to represent each assessment of twenty-five (25) dollars or more remaining unpaid for thirty (30) days after the date of the warrant issued to the contractor, or five (5) days after the decision of said Council upon an appeal, and an even annual proportion of the principal sum of each bond shall be payable by coupon on the second day of January of each year after its date and until the whole is paid, and the interest shall be payable semi-annually by a coupon on the second days of January and July respectively of each year, at the rate of seven (7) per cent per annum on all sums unpaid, until the whole of said principal and interest is paid. Said bonds shall be issued in accordance with the provisions of said "Improvement Act of 1911."

All of the herein proposed work shall be done in pursuance of an Act of the Legislature of the State of California, designated the "Improvement Act of 1911," approved April 7, 1911, and amendments thereto.

Sealed proposals are hereby invited to be filed in the office of the undersigned, Clerk of said City on or before 8 o'clock P. M. of Monday, the 6th day of February, 1922.

Bidders must file with each proposal a check, certified by a responsible bank, payable to the order of the City of Richmond, for an amount which shall not be less than ten per cent of the aggregate of said proposal, or a bond of said amount, payable as aforesaid, signed by the bidder and by two sureties, who shall justify, before an officer authorized to administer an oath, in double the said amount, over and above all statutory exemptions. Bids received as above will be opened at 8:30 o'clock P. M. of said last named day.

Dated at the Clerk's office, City of Richmond, this 24th day of January, 1922.

(SEAL) A. C. FARIS
Clerk of the City of Richmond

Eldridge—$100,000 building to be erected at Sonoma State Home.

Suicide's Husband Released by Police

PARIS, Jan. 25.—Thomas Stewart Ryan, who had been held in custody since last week, when his wife took poison and later died, was released tonight on bail. Ryan is an American newspaper correspondent. His wife, a violinist, was known professionally as Audrey Creighton.

Portugal Objects to Paying "Karl's" Board

LISBON, Jan. 25.—The Portuguese government, it was announced today, has informed the allied council of ambassadors that Portugal will be unable to stand the expenses of supporting former Emperor Karl of Austria-Hungary and his wife, Zita, on the island of Madeira.

Oakland—Admiral line announces further freight reduction to northern ports.

TO WHOM IT MAY CONCERN

NOTICE IS HEREBY GIVEN: That on Tuesday the 7th day of February, 1922, at the hour of Eleven (11) o'clock A. M. of the said day at the premises known as the Curry Auto Sales Company, situate at 1301-Macdonald Avenue, City of Richmond, County of Contra Costa, State of California, the undersigned will sell at public auction One (1) Cleveland Touring Car Automobile, Model 1920, Engine Number 3563, Serial Number 3563. The said auction and sale will be made under and by virtue of Sections 3051 and 3052 of the Civil Code of California and for the purpose of satisfying a lien of the undersigned on the said automobile in the sum of Three Hundred Sixty-Two and 41-100 (362.41) Dollars, together with the costs of the said sale, said sum being for work done and materials furnished on the said automobile and for caring for and safekeeping of the said automobile.

Dated this 24th day of January, 1922.

(Signed) HARRY S. CURRY

Publish—January 25, 26, 27, 28, 29, 31, February 1, 2, 3, 4, 1922.

S. F. MARKETS

SAN FRANCISCO, Jan. 25.—Egg prices stiffened today, extras gaining one-half cent to 40, while extra pullets were off 1 cent to 7 and undersized were temporarily out of the trading. Butter continued at unchanged prices.

CHOIR WILL PRACTICE

The united choirs of Trinity and St. Edmund's churches will hold a practice this evening at the home of Mrs. Congdon, 520 Nevin avenue, to prepare for the special services to be held on the opening day of the new church.

CUSHINGS RETURN FROM BRAWLEY

Mr. and Mrs. G. W. Cushing, 2005 Roosevelt avenue, have returned from Brawley, Calif., where Mr. Cushing has been completing a large paving contract.

PHILATHEA CLASS GUESTS OF MRS. HAZEL WALDORF

Mrs. Hazel Waldorf gave her Philathea class of the First Baptist church a delightful dinner party at the end of last week. Those present were: Trula Bowman, Genevieve Bowman, Aline Cook, Harry Waldorf, Harry Schwartz, Annie Dimock and Mr. and Mrs. Waldorf.

Los Angeles—$1,000,000 L. D. S. temple to be erected between this city and Venice.

Los Angeles—Four huge vehicular arteries planned to relieve traffic congestion.

Gas-tar workers are said to benefit from the "tarry" smell in which they work.

Bank of Italy Head Will Tour Europe

A. P. Giannini, president of the Bank of Italy, will leave San Francisco Saturday, February 4, en route to Paris, fromb which point he will begin an eight months tour of important European and Asiatic commercial centers.

ENCAMPMENT TO CONFER ROYAL PURPLE DEGREE

The Royal Purple Degree will be conferred at the meeting of Contra Costa Encampment No. 9. I. O. O. F., tomorrow evening in Bank hall. A banquet will follow the business of the evening.

ANNUAL MEETING OF RED MEN HALL ASS'N

The annual meeting of the Red Men's Hall Association will take place on Saturday evening at the Association office in the Pillow building.

Stiff? Sore?

A lame back, a sore muscle or a stiff joint often is considered too lightly by the sufferer. It should be remembered that backache, rheumatic pains, stiffness, soreness, sallow skin and puffiness under the eyes are symptoms of kidney and bladder trouble—and these certainly should not be neglected.

Foley Kidney Pills

help the kidneys eliminate from the system the poisonous waste and acids that cause these aches and pains. They act promptly and effectively to restore weak, overworked or diseased kidneys and bladder to healthy, normal condition.

J. E. Simmons, 400 E. 50th St., Portland, Ore., writes: "I was troubled with backache and urinary trouble. I tried Foley Kidney Pills and will say that I highly recommend them to anyone troubled in that way, as they are excellent."

Muscle Shoal Contract Is Signed by Ford

DETROIT, Jan. 25.—The contract covering the proposed lease and purchase of the government's nitrate and water power projects at Muscle Shoals, Ala., was signed by Henry Ford and returned to the War Department tonight, a few hours after it had been received, it was announced.

BIRTHDAY PARTY GIVEN

On the occasion of her husband's birthday on Tuesday, Mrs. A. W. Josselyn entertained an old time friend, Miss Mary L. Sweeney of San Francisco to dinner.

Says Red Pepper Heat Stops Pain In Few Minutes

Rheumatism, lumbago, neuritis, backache, stiff neck, sore muscles, strains, sprains, aching joints. When you are suffering so you can hardly get around, just try Red Pepper Rub.

Nothing has such concentrated, penetrating heat as red peppers, and when heat penetrates right down into pain and congestion relief comes at once.

Just as soon as you apply Red Pepper Rub you feel the tingling heat. In three minutes the sore spot is warmed through and through and the torture is gone.

Rowles Red Pepper Rub, made from red peppers, costs little at any drug store; to get the genuine, with the name Rowles on every package.—Adv.

Want Ads

Mail, Phone or Bring In

1c per Word per Day
Minimum Charge 30c

Most everyone has use for a classified ad; room or house to rent, property for sale or possibly you have a piece of furniture you would like to dispose of, maybe the baby has no further use for the buggy or crib, in fact a class ad will sell anything.

IT COSTS LITTLE AND PRODUCES BIG

Name ..... Classification .....

Street ..... Number of Days .....

Post Office ..... Am't enclosed ..... If ad is to be charged mark X here ☐

Write complete ad below, including name, address or phone—Or if blind address is wanted mark X here ☐

Think, Act and Get Results
With a
Record-Herald Class Ad

DO YOU KNOW WHY --- It's Bad Business To Talk In Your Sleep?

Drawn for this paper By Fisher

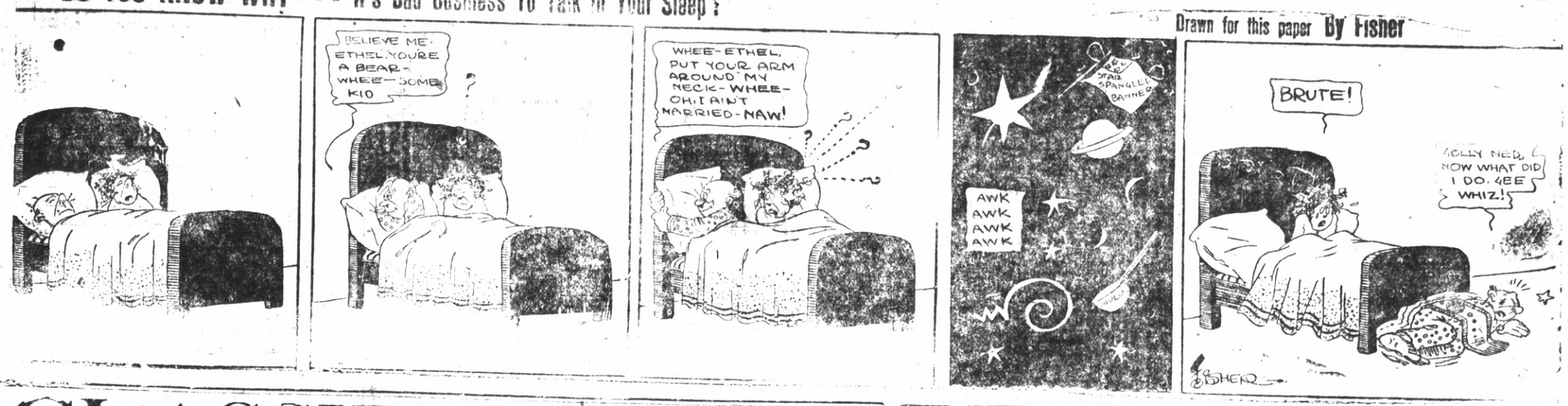

CLASSIFIED ADS.

Advertising Rates

The following advertising rates went into effect on the Record Herald September 1, 1920:

First insertion per column-inch, 35 cents.

One inch per month, $5.00.

Reading notices: 10 cents per line first insertion; 5 cents per line for subsequent insertions.

Political advertising per column-inch, 50 cents.

CLASSIFIED RATES
Minimum Charge, 35 cents

2 times	2 cents per word
3 times	3 cents per word
4 times	4 cents per word
5 times	5 cents per word
6 times	6 cents per word
10 times	9 cents per word

New Today

FOR RENT—2 Furnished housekeeping rooms, inquire 232 16th st., or phone 565 W. 1-26-3t

Wanted

WANTED—Practical nursing, sewing or any other work. 612 18th. 3tp

WANTED TO RENT—Small, sunny furnished apartment, flat or cottage close to car line. Box M. M. M. Record Herald. 12-14

HELP WANTED MALE—Two good live men or women who are influential to talk to friends about securities. Ten good friends worth $100. Address P. O. Box 1181, Richmond, Calif. 10-7-tf

For Sale or Exchange

FOR SALE—Ford, good condition. Demountable wheels, good rubber including spare, at $175 cash. This is a buy. Pioneer Garage, 16th and Ohio Sts. Phone Rich. 299. 1-25-tf

FOR SALE—Chevrolet Sedan, new paint job. Overhauled and guaranteed, good rubber. $850, terms. Frank Scholes. 1-25-tf

FOR SALE—Simmonds steel bed and springs, good as new. Cost $40 will sell for $25. Phone Rich 753. Ask for Mrs. Haney 1-25-tf

FOR SALE—Good rebuilt 6 and 12 volt battery almost as good as new at a very low price. Auto Electric Service, 1303 Macdonald. 1-25-tf

FOR SALE—Lease and furniture of the Viola rooming house, 13 rooms newly papered and nicely furnished. Hot and cold water, best location. $1200. Apply 19 Park Place, Pt. Richmond after 2 p. m., or call Rich. 1414-W. 1-18-1mo.

Used Cars for Sale—
1914 Jeffery; fine shape; bargain.
1917 Hudson Super-Six 7 pass. Can be bought at a bargain.
1919 Studebaker Special Six. New paint and top.
PHONE RICH 1071
S. L. FELKEL
DAVIS DEALER, RICHMOND

FOR SALE—Grocery, fruit, cigar and tobacco store. Well located in Richmond. Rent reasonable. Price $1550. Well paying business. Am retiring—ACT QUICK. Phone 927, W. H. Sanford, 2221 Macdonald ave., Richmond. 7-14-tf

For Rent

FURNISHED APARTMENTS — 432 8th St. Phone Rich 946. 12-11-tf

FOR RENT—Furnished and unfurnished apartments. The Richmond Co., 23d and Macdonald Ave. Telephone Rich. 444 or 753. 12-6-tf

FOR RENT—2 and 3 room unfurnished apartments. Steam heat and hot water. Modern in every respect. Apply on premises 24th and Rheem. Telephone Rich. 753 or the Richmond Co., 22L. Macdonald avenue, Telephone Rich. 444. 9-27tf

Real Estate

FOR SALE

$250—CASH, FULL PRICE
1 room cottage, lot 30x96 feet, in Points Richmond; must be sold immediately. This is a gift.

$1900—CASH, FULL PRICE
4 room plastered modern cottage, all improvements; priced for a quick sale. Owner leaving country.

$2250—CASH.
5-room modern cottage in center of City; house in fine condition and is an exceptionally good buy.

$1500—$500 CASH
4 room cottage on Tenth St.; excellent location and a good comfortable house.

$2750—HALF CASH
5 room modern bungalow, nearly new; fine high lot. This is a real buy. Let us show you this place.

$525—2 FINE LOTS ON S. 8TH ST.
We have some bargain in vacant lots.

ASK US —WE HAVE IT

CONN BROTHERS
253 Sixth Street

FOR SALE—5 room modern bungalow, cement cellar and garage. Furnished or unfurnished. Phone Rich. 925-J. 11-9-tf

FOR SALE OR TRADE—Will sell or trade for Richmond property 10 acre ranch with five year old fruit trees, house, barn, tankhouse and well one mile from Fairfield. Inquire 710 Macdonald Ave. 1-18-6t

FOR QUICK SALE—I have lots 11 and 12 block 132,; 21, 22 and 23, block 132. 5 lots in all $1050. ACT quick. My client needs money. Street work, sewer, water, everything in. Right here in the old town. W. H. Sanford, 2221 Macdonald. Phone 927. 4-28-tf

FOR SALE—Point Richmond Bungalow ,five rooms and bath, entirely modern, only one and a half blocks from postoffice on Tunnel Avenue; extra big lot; a snap. Address box "C.A.D.," care the Record-Herald. 8-17-tf

No axes to grind, no happening suppressed; get the unbiased news in the Record-Herald.

The C. O. D.
CLEANERS AND DYERS
of
Ladies' and Gents' Fine Garments
Hats Cleaned and Blocked a Specialty. There is nothing in our line impossible.
Try us for good work and quick Service
Main office, 11 Park Place. Phone Richmond 683. We call and Deliver.

Teeth as low as $7—Best Set $10. Best set, none better, no matter how much you pay, including your choice of base plate material (metal excepted). Guaranteed 10 years, $10.
MY EXTREMELY LOW PRICES

Teeth as low as	$7.00
Best Set of Teeth (either set)	$7.00
Gold Crowns (22 karat)	$5.00
Bridge work (22 karat)	$5.00
Porcelain Crowns	$4.00
Gold Fillings	$1.00 up
Gold Inlays	$1.00 up
Synthetic Porcelain Fillings	$1 up
Silver Fillings	50c up
Cement Fillings	50c up
Teeth extracted (painless)	$1.00

No charge for Painless Extractions and Cleaning when other work is contracted for.
Old gold is valuable. I pay cash or allow you full value for it on dental work—NOT A DENTAL PARLOR: A PRIVATE high-class up-to-date, SANITARY dental office with sterilized instruments and gentlemanly operators whom you will not be ashamed to recommend to your friends.
EXAMINATION FREE
DR. W. F. MEYER
1539 San Pablo Avenue, Oakland
Phone Lakeside 1822.
Hours 8:30 to 6—Sunday 9 to 12

Real Estate

¼ Acres——¼ Acres
Two blocks to car line, three blocks to public school, one block off the highway, two blocks to grocery store and post office, sidewalks, electricity, telephone, city water. No interest for one year; first payment to suit your pocketbook; no restrictions on buildings no permits to get. Also other bargains in Richmond and vicinity, including lands to lease. Come in and let us talk it over.
Richmond Land Office
F. A. MOITOZA
268 12th St. Phone Rich. 1534
Open Evenings. 12-161-mo

LESTER & BROWN
Realtors
311 TENTH STREET
TELEPHONE 1173
For Sale—

$ 900—1½ lot on 6th st. 2½ blocks from Macdonald avenue.
$6250—Best 3-lot corner off Macdonald. Opposite new Post Office.
$2200—Four lots on Barrett avenue.
$2850—Four rooms, 2 lots, corner 19th and Bissell.
$1300—Two lots corner 15th and Chanslor.
$1650—Two lots cor. 14th and Chanslor.
$ 650—41-foot lot near Grant School with alley in rear and sewer in alley.
$3500—Four rooms, 2 lots; Chanslor Avenue.
$1800—Two lots, Nevin Ave., near Fifteenth.
$1300—Two lots, Fourth St., near Barrett.
$1700—Two lots, corner 6th and Chanslor.
$1500—Two lots next to the corner lot at 15th and Bissell Ave.
$7500—Eight-room, 2 corner lots on Nevin Ave. Good for business, apartments or flats as house sets on rear of lots.
$1700—Two lots cor. Chanslor and 17th.
$3400—Two lots cor. 8th and Nevin Av.
$1800—Two lots on Roosevelt Ave.
$1250—Two lots, Chanslor near 17th.
$4050—Two lots, corner 5th and Nevin.
$2750—Four-rooms, 30-ft. lot; 31st and Cutting.

We can arrange terms on any of these.
We would like to list your property for sale, as we have several cash buyers and can make a quick sale for you. We have many choice lots for sale and can build you a house to suit, and on terms.
12-7-tf

Miscellaneous

DRESSMAKING at reasonable prices. Phone Rich. 753. 1-25-1mo.

GET YOUR LAWNS and Gardens put in now at reasonable prices. 46 years experience. Address 239 2nd street. 1-18-6t

NOTICE—Will the woman who took without paying for it an eight-yard piece of plaid silk from a local store a few days ago, return it at once. It will save her prosecution and publicity. Richmond Better Business League. 12-10-tf

$10.00 to $50.00 QUICKLY
To the Man Who Works
Rates lowest, no security, best and most private terms. What national banks do for big business, we do for the man or woman who works.
D. D. DRAKE
607 Macdonald Avenue Room 1

FURNITURE—Repairing and refinishing. O. E. LONG, 333 22nd St., Phone 881-J.

Lost and Found

FOUND—Twin Beds at Barnaman's factory anyone can have by paying $35.00. 328 19th St. Phone 969. 10-18-tf

$3.80
(tax included)
ROUND TRIP TO SACRAMENTO
Every Sunday
The ideal trip to the State Capital via The Scenic Route
SAN FRANCISCO - SACRAMENTO RAILROAD
"Sacramento Short Line"
San Francisco Depot—Key Route Ferry
Oakland Depot—40th & Shafter Ave.
Write for the "Romance of California."

CLEANERS and Dyers—

HAVE your suit cleaned and pressed at Blacks, 10th and Macdonald avenue. Phone 723. We call and deliver. Prompt service and good work.

"Let MAYER DO IT" If you want your old suit made like new ring up phone 425 Cleaning, Men's Repairing or Pressing. Work called for and delivered. Mayer's American Cleaning Works, 1116 Macdonald Ave

EAT AND DANCE
CHICKEN DINNERS
DINNER DANCES
Wednesdays, Saturdays, Sundays
Coursing Park Club House

MATTRESS
Renovating—Repairing
Save 25 per cent on new lines of Mattresses, Springs and Couches
RICHMOND MATTRESS CO.
184 10th St. Phone 1571.

RICHMOND CONSERVATORY OF MUSIC
Telephone Richmond 1162-J
Saturday July 9th. Enlarged Lessons will be resumed on teaching staff. Specialty. Students trained for the profession
906 Macdonald avenue
Prin. Aurora Thompson, A. G. S
Prin. Aurora Thompson, A. G. S. M;
as teachers or performers.
Diplomas awarded.

Wilson & Kratzer
Mortuary Chapel
BISSELL AVENUE AT SEVENTH

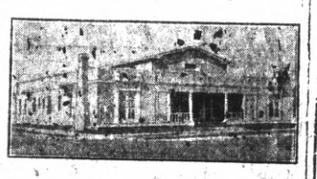

AN IDEAL FUNERAL HOME
Lad. Attendant
Ambulance used exclusively for sick and injured.
TEPEPHONE RICHMOND 1-1-3

THESE PAINTERS CARRY LIABILITY INSURANCE
ZEB KNOTT
SHERWIN-WILLIAMS PAINTS
STAINS AND VARNISHES
All Grades of Wall Paper
Painting and Paper-Hanging
819 North Seventh street.
All Work Guaranteed

Professional Cards

DR. J. B. SPALDING
Physician and Surgeon
DR. CLARA SPALDING
Women and Children
Telephone Richmond 73
Office 803 Macdonald Ave. Berry Bldg.

H. H. TURLEY
Promoter of Public Improvements
EXPERT ACCOUNTANT
629 Macdonald Ave., Phone Rich. 457

W. W. FRASER, M. D.
Homeopathic Physician & Surgeon
Office 707 Macdonald, Pillow Bld.
Phone 839-W

GROVER E. MILNES
Notary Public
1030 Macdonald Ave.
Office Phone 70
Residence Phone 762

J. E. RODGERS
Attorney at Law
Martinez - - California

BERT CURRY
Undertaker — Embalmer
Parlors, 332 Eleventh Street
Day and Night Phone 429

VIAVI—THE WAY TO HEALTH
Mrs. May I. Jaffa, Manager
Phone Fruitvale 2297 J
Office: Room 10 Berry Bldg.
Hours: Wednesdays, 1:30 to 4 P. M.

NOTARY PUBLIC
I make and acknowledge all kinds of legal papers; deeds, mortgages, contracts, leases ,etc. Houses to rent, fire insurance.
H. G. STIDHAM
163 Washington Ave.
Office phone 868 Res. phone 920

WATKINS SUPREME PRODUCTS
From Laboratory to Consumer
Coffee, 40c lb.; Vanilla, 50c Lemon, 55c; Pepper, 60c lb.; Highest Grade Toilet Soaps, Face Powder and Creams.
H. A. STAHL
2817 Garvin Ave., Phone 1397-J

P. F. FLOOD
Painting Paperhanging
Tinting Decorating
Paints, Oils and Wall Paper
Estimates Furnished
240 Seventh St., Richmond, Cal.
Telephone Richmond 654

For Sale

EASY TERMS

—One five-room brand new house, garage, room for two cars. House modern in every way, electric lights, bath, sewerage.

—One four-room new plastered house. Small payment down. Balance like rent.

—These houses will have to be seen to be appreciated. Call up W. H. SANFORD immediately. Office 2221 Macdonald avenue, Telephone Rich. 927, and take a look at these houses. Stop paying rent.

FRATERNAL CARDS

SONS OF VETERANS OF CIVIL WAR—Richmond Camp No. 13, Sons of Veterans, meets in Pythian Castle, top floor, on the first and third Monday evenings of each month. All visiting comrades of the G. A. R. and Sons and Daughters cordially invited. J. G. Gerlich, commander; J. J. Fitzgerald, secretary, P. O. Box 868.

SONS OF ST. GEORGE—Gladstone Lodge, No. 531. Meets first and third Tuesdays at Moose Hall at 8 o'clock p. m. B. Banner, secy.; R. F. D. Box 147, Richmond. Fred Powell, pres.

WOODMEN OF THE WORLD—Log Cabin Camp No. 637 meets every Monday in W. O. W. Hall, 707 Macdonald avenue. Counsul Commander, J. L. Williamson; Clerk, H. L. Springer, 101 Ohio Ave.

CAMP ADMIRAL DEWEY, No. 46—United Spanish War Veterans, meets 1st and 3rd Fridays of each month at City Hall. Visiting comrades cordially welcomed. C. H. Kinsey, commander, W. A. Vickery, adjutant.

GOLDEN GATE COUNCIL No. 3 Jr. O. U. A. M.; meets Wednesday nights at the small hall in Pythian Castle. O. H. Benne, Recording Secretary, P. O. Box 1131, Richmond, Calif.

NATIVE SONS.—Richmond Parlor No.: 217, N. S. G. W.—Meets every Thursday evening in Pulse hall, Sixth and Macdonald. Lewis G. Pinder, Pres.; R. H. Cunningham, Sec., 520 Ohio Street.

KNIGHTS OF PYYTHIAS, Richmond Lodge No. 13, meets every Friday night at K. of P. Hall, Fifth St., near Macdonald. Visitors always welcome. E. S. Gregory, C. C.; F. G. Blackhart, K. of R. & S.

FRATERNAL BROTHERHOOD
Richmond Lodge No. 217 will meet hereafter in Musicians' Hall every Monday night
MARGARET C. ROGERS,
Secretary.

Garages

Seventh Street
Garage and Machine Shop
322 Seventh St.
B. DIVERS, G. Orlo
H. Penman, Props.
AUTO REPAIRING
Welding, Battery Recharging, Ignition Work, Towing Service
Full Line of Tires and Accessories
Open till 9 p. m.
Phone, Rich. 841

San Pablo Garage
Phone Richmond 658J
AUTHORIZED FORD AGENT
Parts and Service
M. G. MOITOZA
SAN PABLO

Kuudson Auto Top Company
AUTOMOBILE TRIMMING
TOPS RECOVERED
SEAT COVERS
2523 Broadway
Oakland, Calif.
ESTIMATES CHEERFULLY GIVEN

$10 ON EVERY $100
on a certain high grade preferred stock.
Write for bank references, financial statement, etc.
J. E. THOMPSON & CO., Inc.
126 Liberty St. New York

STRANGE CASE OF BLOOD POISONING

For about 2 months I was confined to the house and part of the time to my bed with a strange malady. My face and the upper parts of my body were fearfully swollen, my eyes being partially closed. Whenever I went out into the air my face and hands burned as though they were on fire. My skin itched so that I wanted to scratch and tear at myself continually. Also I had cross eyes from blood poisoning.

I treated with several physicians, who termed my trouble blood poisoning. None seemed to understand the case, and some were even frank enough to say that death alone could give me relief. Six weeks ago I read of the return from China of the renowned FONG WAN HERB SPECIALIST. I immediately sent to him and began to drink the herb Tea. I cooked my own herbs at home. Now all the inflammation and swelling are gone. Everything is normal again and I am in perfect condition.

(Signed)
MRS. CHAS. P. WILLIAMS,
853 40th st., Oakland.
Phone Pied. 2519W.
Dated Oct. 30, 1921.

Fong Wan Herb Co
548 Eighth St., corner Clay, Oakland.
Herbs for Stomach and Blood Disorder Specialties.
Phone Oak. 3767. Consultation Free

FOR EVERY ILL

Because the wonderful Chinese Herbs purge the system of all poisons, the most difficult ailments respond to these herbs. The Chinese savants have perfected these herbs after years of study. A consultation costs you nothing.

OFFICE HOURS—10 to 7
Except Sunday
CHAN & KONG
901 Clay St., Corner Ninth
Phone Oak. 9349 - - Oakland, Calif.

FIRST CLASS DRESSMAKING
MODERATE PRICES
ANITA GIANNASI
61 Park Place Point Richmond

Dr. Wong Him Herb Co, Inc.
Office Hours: 10 a.m. to 12 m.—2 to 6 and 7 to 8 p.m.
1701 Webster St.—Oakland, Cal.
PHONE: Lakeside 420

15 YEARS IN OAKLAND
I do all your work personally.
I like no operators.

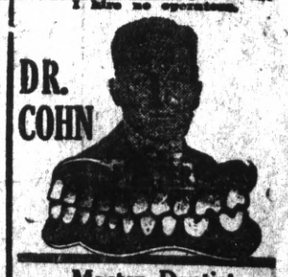

DR. COHN
Master Dentist
Prices back to Normal. A Glance at these Prices will convince you.

$15 set of teeth	$ 7.50
$30 set of teeth	15.00
$50 set o fteeth	25.00
$10 crown & bdge. wk. 22k.	4.00
$12.50 crown & bdge. wk., 22k rein	5.00
$5 gold fillings & inlays	$1.00 up
$2 silver & cement fillings	50c
Painless Extraction	$1.00

Extraction and filling free with other work. Lifetime Guarantee with all work. Examinations Free. Hours, 9 a. m. to 8 p. m. Sundays, 10 to 12 a. m. Phone Oakland, 7217.
1027 BROADWAY,
Corner 11th

Our Morning Ads. Point the Way to Save Money Today

RICHMOND RECORD HERALD
A RICHMOND PAPER FOR RICHMOND PEOPLE

Buy Good Goods Right
Dollars Spent With Our Advertisers

Point Happenings

Ladies Meet and Make Comforters

At the close of a most enjoyable and busy day yesterday at the home of Mrs. Clifton Bradley, 236 Ocean avenue, the Women's Home Missionary Society of the First M. E. church had completed two comforters and felt that the day had been spent to advantage. The ladies arrived about 10 o'clock and at noon took a recess to investigate the lunches they brought with them.

Mrs. W. T. Gibbons, president, announces that a special meeting will be held in the church parlors on the 17th of February, at which all the Home Missionary Boards of the Oakland District will be entertained. A special program will be prepared and there will be speakers and musical numbers.

Baptist Ladies Plan Social Meet

The Ladies' Aid of the Point Baptist church met yesterday afternoon at the home of Mrs. R. G. Lee, 31 Idaho street, and spent a most enjoyable afternoon. Plans were made for a social meeting to be held at the home of Mrs. James Bly, 109 Montecito avenue on February 8th. The next meeting will be held on February 1st at the home of Mrs. Annette Beal, 221 South Twenty-first street.

Receives News From Son in the Army

Mr. and Mrs. R. H. Wood had a letter from their son, Capt. Delmore Wood, from Honolulu, where he stopped for a short time on the trip to to Manila with his family. He reports a good voyage and mentions a stop at the island of Guam on the last half of the journey. Captain Wood has been appointed to two years' service at Manila.

Returns to Salinas

Mr. and Mrs. R. D. Logan returned to their home in Salinas yesterday. Mrs. Logan has been with her sister, Mrs. H. G. Stidham during the last illness of their father, Alpheus Odell.

Putting Up Electroliers

Washington avenue begins to have the appearance of the big metropolitan cities with the new electroliers that are being erected in the shopping section and which will also extend for a distance on Richmond avenue. Things are looking up and "lighting up" in that progressive section of Richmond.

Visitor From Berkeley

Mrs. James Bly had a visit from Miss Marietta Higgins of Berkeley yesterday afternoon.

Jones' Entertain Group of Friends

Mr. and Mrs. A. D. Jones entertained a group of their friends to dinner and a card evening last night. Those present were: Mr. and Mrs. F. A. Snavely, Mr. and Mrs. Maurice Diceley, and Mr. and Mrs. E. T. Roeder.

Recovering From Grippe

Mrs. T. H. Finley, of 615 Washington avenue, is recovering from the long siege of grippe that has kept her confined to her home and part of the time to bed during the past three weeks.

Guests of the Blys

Mr. and Mrs. James C. Bly entertained Mr. and Mrs. J. W. Root and son Jimmie of San Francisco, Mr. and Mrs. F Doing and Miss Pearl Doing, Mr. and Mrs. W. W. Cottingham and daughter Lucille and Mr. and Mrs. Jack Barton to dinner on Sunday.

Requiem Mass Friday

Tomorrow morning at 8 o'clock there will be a requiem mass for the late Pope Benedict celebrated in Our Lady of Mercy Church by the Rev. E. P. Doyle.

Plan Valtnetne Party

Plans for a valentine party to be given on the evening of February 13th in the church parlors were made yesterday afternoon at the meeting of Trinity Junior Guild.

Anderson Here

Mrs. Lena Anderson of Berkeley, owner of the Anderson Hotel, was in town on Tuesday and attended the funeral services of A. Odell.

See Russian Dancer

Mr. and Mrs. M. Slosilo and Mr. and Mrs. W. R. Huston attended the first of the Anna Pavlova performances in Oakland this week and were delighted with the grace and charm of the Russian dancer. Mr. and Mrs. R. G. Lee attended last night's performance.

To Remodel Building

Plans for the remodeling of the new Masonic Hall of the Point Lodge of Masons are under consideration and Mayor E. J. Garrard and W. L. Thompson are drawing up the plans with the assistance of C. J. Peterson, Louis Moore and H. E. Huntsinger.

The third degree will be conferred at the next meeting.

PICTORIAL REVIEW
Now Onlv 15c

SPRING QUARTERLY
Just Arrived 25c

HOLEPROOF SILK HOSE
Lisle Back $1.00
Out Size. $1.25

Blouse 9860
Sizes 34 to 46
30 cents

The Fair
C. C. OLNEY
731 Macdonald Avenue. Phone Richmond 811

PRINTING

WE PRINT EVERYTHING REQUIRED BY THE MODERN COMMERCIAL HOUSE

TALK TO US, AND OUR PRINTING WILL TALK FOR YOU

RECORD-HERALD

Ouch! My Back! Rub Lumbago Pain Away

St. Jacob's Oil stops any pain, so when your back is sore and lame, or lumbago, sciatica or rheumatism has you stiffened up, don't suffer! Get a small trial bottle of old, honest "St. Jacob's Oil" at any drug store, pour a little in your hand and rub it right on your aching back, and by the time you count fifty, the soreness and lameness is gone.

Don't stay crippled! This soothing, penetrating oil neds to be used only once. It takes the pain right out and ends misery. It is magical, yet absolutely harmless and doesn't burn the skin.

Nothing else stops lumbago, sciatica, backache or rheumatism so promptly. It never disappoints.—Adv.

GREAT OFFICERS OF POCAHONTAS MAKE VISIT

Great Pocahontas Lotta Hughes of Los Angeles and Great Prophetess Juliette Calderwood of San Francisco attended the meeting of Onetah Council No. 96, Degree of Pocahonas, last night in Pythian Castle.

Plans were discussed for a masquerade ball to be given on February 15th. The following ladies were appointed to serve on the committee: Mrs. Mae Cunningham, Mrs. Ethel Beedy and Miss Irene Donnenwirth.

Judge C. S. Hannum gave a splendid inspirational address to the council.

The Council adjourned to the French Cafe at the close of the meeting and partook of a specially prepared supper.

Last week the members of the Pocahontas went to Pinole and witnessed the raising of the chiefs of Shenandoah tribe of that town.

Maccabees W. B. A. Drill Team Ready For Installation

Drill practice for the coming installation was the main business of last night's meeting of the W. B. A. of Maccabees No. 50. The installation will take place on Wednesday, February 8th.

Past commanders of the order attended the Past Commanders' meeting in Oakland yesterday. Among those who attended were: Commander Mrs. Louise Sturm, Mesdames Anna Thiel, Mary Conway, Alice Scarlet and Robbie Gibson.

Guild Will Hold All Day Session

St. Edmund's Guild will hold an all day meeting at the home of Mrs. J. B. Lauritzen, 328 South Ninth street today. The vestments of the new choir will be the work of the day and each member is asked to bring a basket lunch.

A cooked food sale will be held by the Guild in the offices of the Pacific Gas and Electric Company on Saturday, January the 28th.

Tracy—Site purchased for construction of $130,000 hotel.

Report Manv Cases Of Rheumatism Now

Says we must keep feet dry; avoid exposure and eat less meat.

Stay off the damp ground, avoid exposure, keep feet dry, eat less meat, drink lots of water and above all take a spoonful of salts occasionally to keep down uric acid.

Rheumatism is caused by poisonous toxin, called uric acid, which is generated in the bowels and absorbed into the blood. It is the function of the kidneys to filter this acid from the blood and cast it out in the urine. The pores of the skin are also a means of freeing the blood of this impurity. In damp and chilly, cold weatehr the skin pores are closed, thus forcing the kidneys to do double work, they become weak and sluggish and fail to eliminate this uric acid which keeps accumulating and circulating through the system, eventually settling in the joints and muscles causing stiffness soreness and pain called rheumatism.

At the first twinge of rheumatism get from any pharmacy about four ounces of Jad Salts; put a tablespoonful in a glass of water and drink before breakfast each morning for a week. This is said to eliminate uric acid by stimulating the kidneys to normal action, thus ridding the blood of these impurities.

Jad Salts is inexpensive, harmless and is made from the acid of grapes and lemon juice, combined with lithia and is used with excellent results by thousands of folks who are subject to rheumatism. Here you have a pleasant effervescent lithia-water drink which overcomes uric acid and is beneficial to your kidneys as well.

MASONIC CLUB AT BERKELEY TO BUILD

Coincident with the erection of a student union building on the University of California Campus, and the campaign to erect the huge memorial stadium, comes the announcement of plans to build a clubhouse of the Masonic Club at the State University.

The Masonic clubhouse will be erected at a cost of $100,000, and will be provided with rest rooms, club rooms, dining hall and witchens. It will be open to all sons and daughters from Masonic families, as well as to all Masons, some two hundred being in attendance at the University.

The Grand Lodge has given its sanction to the erection of the clubhouse and a board of trustees was appointed recently to take charge of it.

The active campaign for funds is to start February 1st throughout the entire state. The whole state is being divided up into districts and personal solicitation of all the lodges will be carried on by local committees. All Masonic bodies have been circularized in order to farmiliarize the people with the great need of a Masonic club house at the State University.

Captain Briggs to Deliver Lecture "Playing the Game"

Secretary Brammer of the "Y" promises the public a real treat tonight when Captain Wood Briggs, the famous lecturer and entertainer appears at the First M. E. church.

Captain Briggs will give a miscellaneous entertainment program, featuring a variety of dialects, including the French, the Kentucky mountaineer and the southern negro, and will close the evening with a masterly presentation of Edgar Allen Poe's weird and dramatic poem, "The Raven." Briggs is a man of wide experience in this work and something well out of the ordinary is promised.

On Friday night Captain Briggs will deliver his famous inspirational lecture, "Playing the Game," at the First Christian church. These entertainments are being given for the benefit of local Y. M. C. A. work and it is hoped that a large crowd will be in attendance.

Admission will be free and a silver collection will be taken at the close. Both of these numbers are of unusual high class and will be presented by a master of his profession. They should not be missed.

Many Claims Filed Against Mexico

MEXICO CITY, Jan. 25.—Eighteen hundred claims against the government, aggregating 250,000,000 pesos, for damaes alleged to have been sufferin during the revolutionary periods since 1910, have been presented by both foreigners and Mexicans, according to the newspaper "El Universal."

The time limit for presenting such claims, in accordance with an executive order issued several months ago, expires January 31.

Sausalito—Construction of Golden Gate Ferry Slip to start soon.

Apply Sulphur to Heal Up Your Skin

Broken Out Skin and Itching Eczema Helped Over Night

For unsightly skin eruptions, rash or blotches on face, neck, arms or body, you do not have to wait for relief from torture or embarrassment, declares a noted skin specialist. Apply a little Mentho-Sulphur and improvement shows next day.

Because of its germ destroying properities, nothing has ever been found to take the place of this sulphur preparation. The moment you apply it healing begins. Only those who have had unsightly skin troubles can know the delight this Mentho-Sulphur brings. Even fiery, itching eczema is dried right up.

Get a small jar from any good druggist and use it like cold cream —Advt.

CARLSON ASSUMES LEGION HEAD FRIDAY EVE.

Commander T. M. Carlson will preside at the meeting of Richmond Post No. 10, American Legion tomorrow evening, at which time the newly installed officers will be in place.

Plans for the activities of the year will be outlined at the meeting. Part of the program is the erection of the first unit of the Legion Memorial building, for which city appropriations have already been made, and it is hoped to obtain assistance from the county later.

Railroad Fights to Stop Immense Slide Near Town Crockett

A strong bulkhead is being built by the Southern Pacific company at Vallejo Junction, just west of Crockett, to stop the Hanna Hill slide, which has been continually sending tons of earth over its right of way at that point.

The company engineers recently completed digging tunnels into the hill to drain off water seepage, and now, by the construction of the bulkhead, they hope to stop the slide entirely.

Two rows of heavy piles are being driven 16 feet into the ground and faced with strong timbers.

One of The First

There was a time when an automobile dealer considered the sale of the car as his entire responsibility to his customer.

But in the nature of things it developed that the automobile owner needed more than a new car to be entirely happy.

We are proud of the fact that we were among the first to recognize and accept the dealer's responsibility for the satisfaction of the owner.

DODGE BROTHERS MOTOR CAR

J. P. STROM
SIGN OF THE CLOCK
13th and Macdonald Ave., Telephone Rich. 242

Title Insurance

Realizing the demand for Title Insurance in Contra Costa County, we have made arrangements with the—

Western Title Insurance Co.
A California Corporation

To furnish policies of Insurance at the regular Title Insurance rates to be written and delivered to you without any additional charge for Abstract work.

FULL INFORMATION CAN BE HAD AT OUR RICHMOND OFFICE

Contra Costa Abstract & Title Co.
I. R. VAUGHN, Manager
420 Macdonald Ave. *Phone Rich. 472*

Free Lecture

BY

PROF. CHAS. MEYERS

AT

Richmond Clubhouse
10th and Nevin

SATURDAY, JANUARY 28th, 8 P. M.

Under the Auspices of the Knights of Columbus

OF SPECIAL INTEREST TO CLERGYMEN AND BIBLE STUDENTS
Conciliatory, not Controversial

Everybody Welcome No Collection